Training Project

Project Lead: Nestor David Mejia

WBS	Task Name	Priority	Resource	Start	Finish	Duration	Done	Percent Complete
1	**Project Information**	NORMAL		**Tue 09-Jan-24**	**Tue 09-Jan-24**	**1**	☐	**0%**
1.1	Define the Structure	NORMAL		Tue 09-Jan-24	Tue 09-Jan-24	1	☐	0%
2	**Literature Review**	NORMAL		**Wed 10-Jan-24**	**Wed 05-Jun-24**	**123**	☐	**0%**
2.1	Define the Research Questions	NORMAL		Wed 10-Jan-24	Tue 23-Jan-24	10	☐	0%
2.2	Search for Relevant Literature	NORMAL		Wed 10-Jan-24	Mon 12-Feb-24	24	☐	0%
2.3	Review and Select Sources	NORMAL		Fri 02-Feb-24	Tue 12-Mar-24	28	☐	0%
2.4	Organize the Selected Literature	NORMAL		Wed 13-Mar-24	Thu 21-Mar-24	7	☐	0%
2.5	Analyze and Synthesize the Literature	NORMAL		Fri 22-Mar-24	Thu 11-Apr-24	15	☐	0%
2.6	Write the Literature Review	NORMAL		Fri 12-Apr-24	Thu 09-May-24	20	☐	0%
2.7	Review and Revise	NORMAL		Fri 10-May-24	Fri 24-May-24	11	☐	0%
2.8	Update the Review	NORMAL		Mon 27-May-24	Wed 05-Jun-24	8	☐	0%
3	**Research Objectives**	NORMAL		**Thu 06-Jun-24**	**Thu 13-Jun-24**	**6**	☐	**0%**
3.1	Draft Specific Objectives	NORMAL		Thu 06-Jun-24	Thu 06-Jun-24	1	☐	0%
3.2	Ensure Objectives Are Achievable	NORMAL		Fri 07-Jun-24	Fri 07-Jun-24	1	☐	0%
3.3	Refine and Finalize Objectives	NORMAL		Mon 10-Jun-24	Thu 13-Jun-24	4	☐	0%
4	**Methodology**	NORMAL		**Mon 10-Jun-24**	**Fri 28-Jun-24**	**33**	☐	**0%**
4.1	Overview of the Research Design	NORMAL		Fri 14-Jun-24	Tue 18-Jun-24	3	☐	0%
4.2	Data Collection Methods	NORMAL		Wed 19-Jun-24	Wed 19-Jun-24	1	☐	0%
4.3	Data Analysis	NORMAL		Thu 20-Jun-24	Fri 28-Jun-24	7	☐	0%
4.4	Write the Methodology	NORMAL		Thu 20-Jun-24	Fri 28-Jun-24	7	☐	0%
4.5	Revision and Finalization	NORMAL		Mon 10-Jun-24	Fri 28-Jun-24	15	☐	0%
5	**Data Collection**	NORMAL		**Mon 01-Jul-24**	**Fri 26-Jul-24**	**20**	☐	**0%**
5.1	Plan the Data Collection Procedure	NORMAL		Mon 01-Jul-24	Mon 01-Jul-24	1	☐	0%
5.2	Collect the Data	NORMAL		Tue 02-Jul-24	Thu 11-Jul-24	8	☐	0%
5.3	Verify and Clean Data	NORMAL		Fri 12-Jul-24	Fri 26-Jul-24	11	☐	0%
6	**Data Analysis**	NORMAL		**Mon 29-Jul-24**	**Fri 23-Aug-24**	**20**	☐	**0%**
6.1	Conduct Descriptive Analysis	NORMAL		Mon 29-Jul-24	Fri 09-Aug-24	10	☐	0%
6.2	Perform Inferential Analysis	NORMAL		Mon 12-Aug-24	Mon 12-Aug-24	1	☐	0%
6.3	Interpret the Results	NORMAL		Tue 13-Aug-24	Tue 13-Aug-24	1	☐	0%
6.4	Report the Findings	NORMAL		Wed 14-Aug-24	Fri 23-Aug-24	8	☐	0%
7	**Writing and Revision**	NORMAL		**Fri 12-Apr-24**	**Tue 17-Sep-24**	**113**	☐	**0%**
7.1	Draft Deadline	NORMAL		Fri 12-Apr-24	Tue 13-Aug-24	88	☐	0%
7.2	Revision Deadline	NORMAL		Wed 14-Aug-24	Fri 30-Aug-24	13	☐	0%
7.3	Final Version Deadline	NORMAL		Mon 02-Sep-24	Tue 17-Sep-24	12	☐	0%
8	**Publications**	NORMAL		**Wed 18-Sep-24**	**Fri 20-Dec-24**	**68**	☐	**0%**
8.1	Submit the Manuscript	NORMAL		Wed 18-Sep-24	Thu 31-Oct-24	32	☐	0%
8.2	Revise and Resubmit	NORMAL		Fri 01-Nov-24	Thu 05-Dec-24	25	☐	0%
8.3	Acceptance and Publication	NORMAL		Fri 06-Dec-24	Fri 20-Dec-24	11	☐	0%
9	**Software Training**	NORMAL		**Wed 10-Jan-24**	**Fri 23-Aug-24**	**163**	☐	**0%**
9.1	Software Training	NORMAL		Wed 10-Jan-24	Fri 23-Aug-24	163	☐	0%
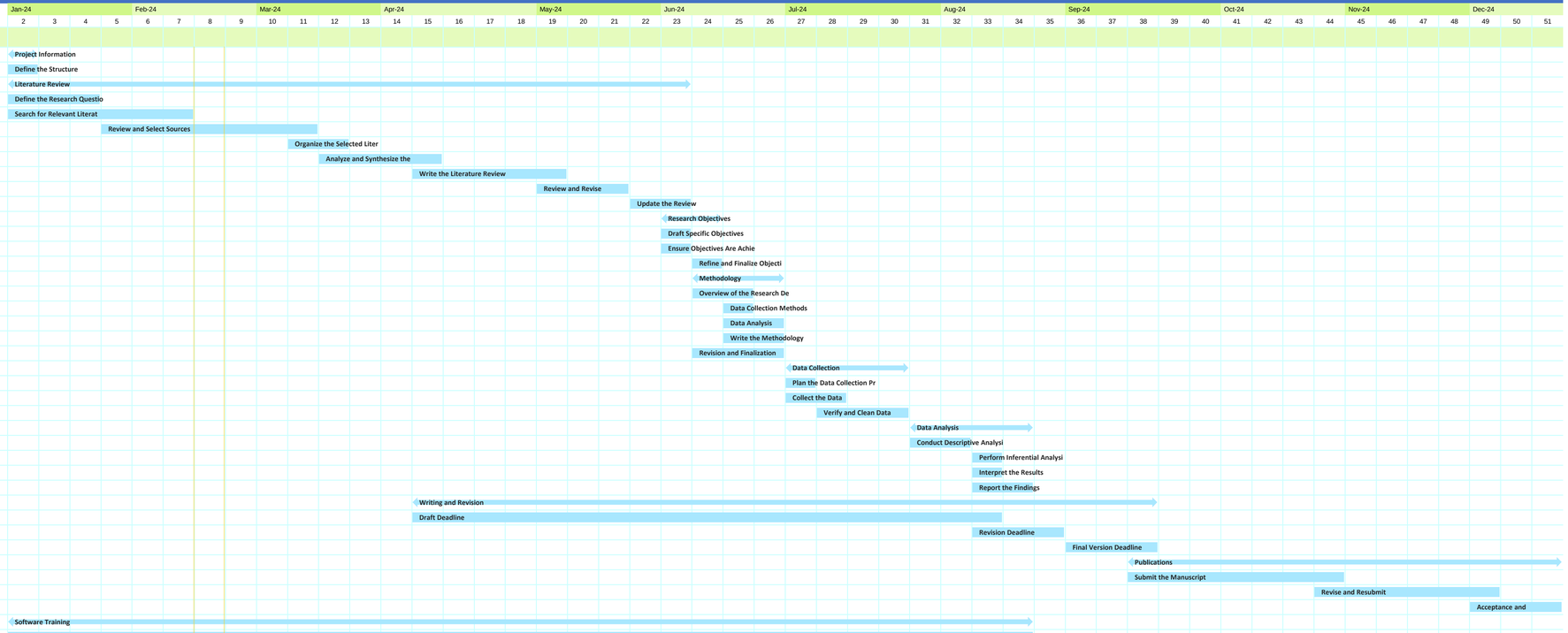
Type here to add a new task